dmi™

MANUFACTURING, INC.

Your Reliable Source For Equipment Parts & Smallwares Since 1997

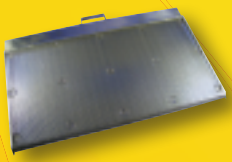

Broiler Parts

Toaster Parts

Safety & Maintenance

Fryer Parts & Accessories

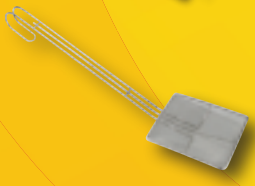

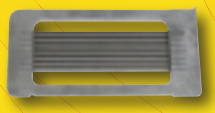

Vegetable Slicers

Smallwares & More!

1-800-238-5384

www.dmiparts.com

Fax: 1-866-302-9397

OCT 2026

Table of Contents & Ordering Information

BROILER PARTS – Duke 3-8

BROILER PARTS – JF93 & JF94 9-10

BROILER PARTS – FH94 11-14

TOASTER PARTS
- Antunes Round-Up 15-20
- Prince Castle 21-24
- Marshall Air 22

EGG COOKER PARTS 25-26

MICROWAVE PARTS 27

SAFETY APPAREL 27-29

MAINTENANCE 30-33

FRYER ACCESSORIES & PARTS
- Frymaster MJ45 & H50 34-36
- Fryer Tools & Accessories 37-41
- Hood Filters 41
- Gycor Filter Pads 41-43
- Forced Air Fry Station 44

OTHER
- Bulbs 45
- Vegetable Slicers 46-51
- Thermometers, Scales & Timers 52-53
- Smallwares 54-60
- Shake & Soft Serve 61
- Food Pans 62-65
- Holding Units 66-67

Your Customer Service Team

Mark

Denise

Dennis

Julie

Celina

Alethea

- DMI is open from 8:15 am to 5:00 pm EST Mon-Fri. Your call will always be answered by a live customer service representative during business hours. Phone messages left after-hours will be returned on the next business day.
- There is no minimum order.
- All prices are subject to change. Check www.dmiparts.com for the most current pricing.
- For ground shipment transit times, see map on page 47.
- Part numbers listed in green are for reference only.

Toll Free Phone Orders: 800-238-5384
Toll Free Fax Orders: 866-302-9397
Local Phone Orders: 440-975-8645
Local Fax Orders: 440-975-0688
Website Orders: www.dmiparts.com
Email Orders: orders@dmiparts.com

WARNING: Attention CA Residents - www.P65Warnings.ca.gov

4000 (600222)
Flame Arrestor..... **$565**

J Style Burner Tube
4008 (176370) Nat or LP Gas.....**$269**
4010 (175950) High Altitude.....**$539**

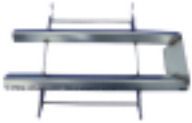

4012 (175200K)
Burner Shield..... **$403**

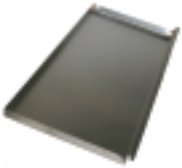

4002 (176398)
Main Grease Pan **$169**

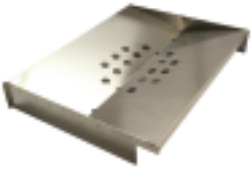

4004 (176397)
"V" Grease Pan **$341**

4006 (175351F)
Lower J Burner Panel..... **$188**

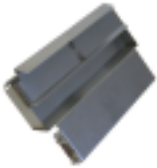

4016 (175150PS)
Pivot Ash Scraper..... **$259**

4018 (175866PS)
Discharge Access Panel **$242**

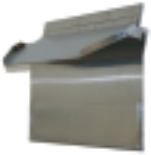

4020 (175340PS)
Discharge Chute..... **$394**

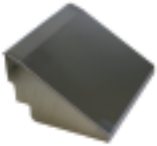

4022 (175778WELD)
Discharge Hood..... **$195**

4028 (175358PS)
Discharge Pan..... **$188**

4026 (175357PS)
Side Grease Pan..... **$259**

BROILER PARTS – DUKE

Covers, Pans & Panels

4024 (175353PS)
Product Pan Shelf..... **$139**

4029
Splash Shield..... **$36**

4030 (175300)
Front Panel..... **$257**

4032 (175741PS)
Loader Ramp..... **$229**

4034 (175429PS)
Door..... **$95**

4036 (175878PS)
Loader Mounting Bracket..... **$485**

4047 (600407)
Air Brake..... **$239**

4038 (175444PS)
Loader **$813**

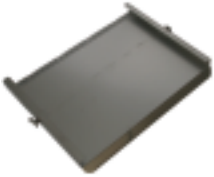

4040 (175430PS)
Loader Tray.....**$395**

4046 (175226)
Impedance Pan (if no optional catalyst) **$155**

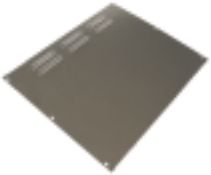

4042 (175383)
Electrical LWB Access Panel.....**$83**

4044 (175392)
Right Side Upper Lift Off Panel..... **$57**

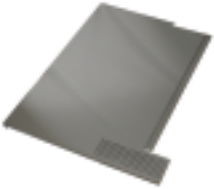

4050 (175305)
Rear Access Panel..... **$279**

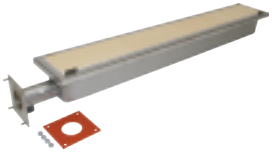

4101 (176901)
Infrared Upper Burner **$432**

4136 (175535)
Upper Burner Sensor **$77**
Lower Burner Sensor on p. 8

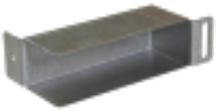

4138 (175380)
Ignition Cable Shield **$94**

4086 (175536)
Igniter.....**$43**

4085 (175095)
Upper Igniter Guard..... **$109**

4087 (175032)
Lower Igniter Shield.....**$64**

4068 (177830K)
Upper Burner Ignition
Module **$318**

4070 (175537)
Upper Burner Ignition
Cable **$17**

Lower Burner Ignition Module
4064 (175877) Nat Gas..... **$255**
4065 (175872) LP Gas..... **$299**

4066 (175538)
Lower Burner Ignition
Cable **$16**

4072 (175507)
Motor Capacitor..... **$33**

4074 (175516)
Transformer..... **$78**

4076 (175870)
Solid State Relay ... **$76**

4088 (175503)
Main Power Switch **$19**

BROILER PARTS – DUKE

Top, Front & Electrical Components

4062 (600-250SED)
Blower, 60Hz 120VAC.....**$549**

4060 (175511)
Blower Inlet Gasket..... **$4**

4142 (175189)
Blower Hose..... **$48**

4146 (175108)
Blower Box Cover..... **$218**

4092 (176480)
Control Board **$1209**

4094 (175510)
Control Board Gasket..... **$16**

4090 (175356)
Control Board Mounting Frame..**$44**

4102 (175867)
Conveyor Motor.....**$171**

4078 (175517)
Sprocket, B21 x 3/8"
Bore (Motor).....**$47**

4104 (175176)
Motor Mounting Bracket **$20**

4082 (175525)
Conveyor Bushing Block.....**$21**

4084 (175038PS)
Right Side Conveyor Shaft..... **$117**

4096 (175550)
Cook Light **$11**

Combo Valve
4120 (175531) Nat Gas.....**$181**
4122 (175776) LP Gas.....**$173**

Upper Front Orifices

4106 (175735)
#40 Nat Gas.....**$10**

4108 (175767)
#52 LP Gas.....**$21**

Lower Burner Orifices

4130 (176404)
#30 Nat Gas.....**$32**

4132 (176412)
#46 LP Gas.....**$19**

4126 (175540)
Base Connector,
Valve to tube **$13**

Upper Rear Orifices

4110 (175736)
#36 Nat Gas.....**$18**

4112 (175768)
#51 LP Gas.....**$21**

Orifice Holders

4134 (600290)
Lower Burner **$35**

4118 (175542)
Upper Burner **$20**

4116 (175541)
Tee Compression Fitting.....**$22**

4115 (175547)
Compression Sleeve, 3/8"..**$2.00**

4117 (175548)
Compression Nut, 3/8".....**$2.75**

Tubing Kits

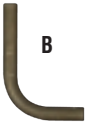

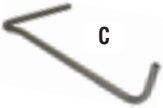

A	**4114** (175476)	Tee to Upper Burner	**$36**
B	**4128** (175478)	Lower Burner to Valve	**$41**
C	**4140** (175477)	Tee to Valve	**$102**

8247
Super Swivel, 3/4" NPT..... **$112**

GAS HOSE, 3/4" NPT

8245	36" Length.....	**$205**
8245-48	48" Length.....	**$249**
8245-60	60" Length.....	**$259**

8246
Quick Disconnect, 3/4" NPT.....**$84**

BROILER PARTS – DUKE

REAR, DISCHARGE SIDE & BROILER STAND COMPONENTS

4170 (175534)
Lower Burner Sensor..... **$74**
Upper Burner Sensor on p. 5

4172 (175977)
Temperature Probe,
C-Chamber.....**$218**

4194 (175656)
Power Cord with Orange
Plug **$53**

4180 (175551)
Drive Chain (Complete).....**$24**

4178 (175037PS)
Discharge Side Shaft.....**$166**

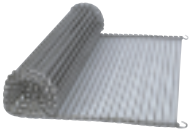

4182 (175674)
Cook Chain (Complete).....**$389**

4190 (175562)
Caster with Brake.....**$39**

4192 (175563)
Caster without Brake.....**$39**

8291
Pliers for Cook Chain **$51**

TOOLS

4184 (175485)
Tube Burner Cleaning Tool **$63**

4186 (175701)
Flame Rod Tube Cleaner.....**$45**

4189 (175696)
Loader Tool / Socket Wrench.....**$104**

4188 (175705)
Brush for Flame Rod Tube Cleaner **$3**

⚠ WARNING: Attention CA Residents - www.P65Warnings.ca.gov

BROILER SHEET, TAN

See PTFE Disclosure on p. 15

JF93 (9-3/4" x 22-5/8")
8200.....Each **$11**
8200-06.....6-pack **$56**

JF94 (9-3/4" x 28")
8201.....Each **$12**
8201-06.....6-pack **$61**

Visit www.dmiparts.com for **MORE JF Broiler Parts**

3000 (18447)
High Pressure Blower.....**$962**

	JF93		JF94	
	Nat Gas	LP Gas	Nat Gas	LP Gas
Upper Burner Orifice	**3009** (18152) #52.....**$23**	**3031** (18160) #60.....**$23**	**3033** (18150) #50.....**$23**	**3035** (18157) #57.....**$23**
Upper Pilot Orifice	**3010** (2182) #3225.....**$10**	**3020** (2023) #4212.....**$12**	**3010** (2182) #3225.....**$10**	**3019** (17276) #4214.....**$12**
Lower Burner Orifice	**3030** (2022) #44.....**$21**	**3021** (2065) #54.....**$21**	**3032** (16590) #42.....**$21**	**3034** (2066) #53.....**$21**
Lower Pilot Orifice	**3011** (2047) #5232.....**$12**	**3019** (17276) #4214.....**$12**	**3011** (2047) #5232.....**$12**	**3019** (17276) #4214.....**$12**
Zip Tube Orifice	**3013** (22930) #70.....**$49**	**3022** (23481) #78.....**$49**	**3013** (22930) #70.....**$49**	**3022** (23481) #78.....**$49**

8235-2 (2179)
Pilot Carryover Burner,
#J129DDA.....**$45**

3025 (2180)
Pilot Carryover Burner,
#J199MDA-2H..... **$116**

3028 (21316)
Modulating Gas Valve.....**$785**

3026 (19054)
Solenoid Valve,
1/2" NPT, 24 VAC **$249**

Regulator, RV48, 1/2" NPT

8228 (2049-A) Nat Gas **$73**
8228-LP LP Gas.....**$73**

3027 (12741)
Solenoid Valve, 1/2" NPT, 24 VAC,
1/4" Compression Fitting **$295**

All prices are subject to change. Check www.dmiparts.com for the most current pricing.

⚠ **WARNING: Attention CA Residents - www.P65Warnings.ca.gov**

ONLINE: www.dmiparts.com

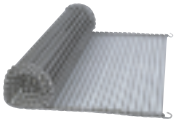

Rod Belt

8290-13 (6035) **JF93 & JF94**
13" Width, per foot.....**$64/ft.**

8290-09 (6122) **JF93 only**
9" Width, per foot.....**$79/ft.**

3040 (20786) Gear Motor, DC, Brushless.....**$1079**

3041 (17899) Sprocket, 10T, Motor, 3/8" Bore..... **$49**

Visit www.dmiparts.com for **MORE JF Broiler Parts**

8295 (6027)
#35 Roller Chain, per foot ..... **$5/ft.**

3720 (10291)
Igniter.....**$138**

3718 (16921)
Ignition Module **$414**

3723 (25957 / 17185)
Flame Sensor, Slotted..... **$83**

3070 (17201)
Indicator Light, Red, LED, Ignition Lockout **$11**

3071 (4402)
Indicator Light, Green, 28V **$41**

3068 (18861)
Thermocouple Probe, 48" **$67**

3078 (25918)
Control, PID Temp, Gas **$875**

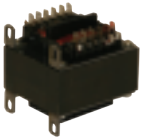

3074 (22929)
Transformer, 115/230 VAC x 18-24 VAC.....**$258**

3075 (16034)
Transformer,115/230 VAC, 24 V **$185**

3072 (13579)
Switch, Motor Reversing **$36**

3744 (15480)
Main On/Off Switch..... **$239**

3126 (14900)
Clutched Sprocket Only.....**$467**

⚠ **WARNING: Attention CA Residents - www.P65Warnings.ca.gov**

BROILER SHEET, TAN, 19-3/8" X 28"
See PTFE Disclosure on p. 15

8202.....Each **$19**
8202-06..... 6-pack **$97**
8202-12..... 12-pack **$171**

Unless otherwise noted, the parts listed on pages 11-14 can be used on both the **FH94** and the **FH94HE** (energy savings version)

AIR BOX & BURNER

3401 (27873)
Double Burner, 28.5", Top.....**$604**

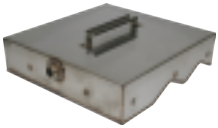

3407 (27854) **Non-HE**
Airbox, FB-G, 2 Burner, 2 Lane.**$1029**

3418 (30959) **HE**
Airbox, Energy Savings **$1018**

3409 (22965)
Element, 28", 1100W 120V **$243**

3400 (29747) **Non-HE**
Triple Burner, 28.5" Bottom **$905**

3417 (31560) **HE**
Triple Burner, 28.5", Bottom.
Energy Savings **$1258**

3405 (26606)
Micronel Blower, 24V.....**$979**

3416 (27968)
Air Tube Manifold **$136**

3408 (25977)
Flex Connector, 3/4" X 11".....**$177**

3001 (19764)
Heater Hose, 3/4" ID x 2" **$13**

3002 (19763)
Hose Clamp, #12..... **$4**

3003 (20903)
Restrictor, Air Blower,
1/4" Bore.....**$17**

BROILER PARTS – FH 94

GAS & IGNITION

	FH94 Non-HE		FH94 HE	
	Nat Gas	LP Gas	Nat Gas	LP Gas
Upper Burner Orifice	**3411** (18141) #41.....**$23**	**3413** (18155) #55.....**$23**	**3014** (18148) #48.....**$23**	**3029** (18156) #56.....**$23**
Upper Pilot Orifice	**8232** (2018) #3223.....**$9**	**3020** (2023) #4212.....**$12**	**8232** (2018) #3223.....**$9**	**3020** (2023) #4212.....**$12**
Lower Burner Orifice	**3410** (18140) #40.....**$23** **3412** (18144) #44.....**$23**	**3413** (18155) #55.....**$23**	**3014** (18148) #48.....**$23**	**3029** (18156) #56.....**$23**
Lower Pilot Orifice	**3011** (2047) #5232.....**$12**	**3019** (17276) #4214.....**$12**	**3011** (2047) #5232.....**$12**	**3019** (17276) #4214.....**$12**
Zip Tube Orifice	**3013** (22930) #70.....**$49**	**3022** (23481) #78.....**$49**	**3013** (22930) #70.....**$49**	**3022** (23481) #78.....**$49**

8235-2 (2179)

Pilot Carryover Burner,
#J129DDA.....**$45**

3025 (2180)

Pilot Carryover Burner,
#J1994MDA-2H..... **$116**

3028 (21316)

Modulating Gas Valve..... **$785**

3026 (19054)

Solenoid Valve,
1/2" NPT, 24VAC **$249**

Regulator, RV48, 1/2" NPT

8228 (2049-A) Nat Gas **$73**
8228-LP LP Gas.....**$73**

Regulator Spring, RV48

8228-1 (2049-A2) Nat Gas..... **$2**
8228-1LP (2049-A1) LP Gas **$2**

WARNING: Attention CA Residents - www.P65Warnings.ca.gov

CONVEYOR PATTY BELT

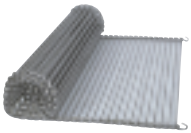

8290-13 (6035)
Rod Belt, 13" Width, per foot
(5 ft. required per side)..... **$64/ft.**

3406 (26490)
Gear Motor, Parallel, BLDC.....**$775**

3041 (17899)
Sprocket, 10T, Motor, 3/8" Bore...**$49**

3730 (6046)
PTFE Bearing, 1" W x 1-7/8" H,
1-1/4" Bore Shaft.....**$51**

3732 (6047)
PTFE Bearing, 1" W x 1-7/8" H,
3/4" Bore Shaft.....**$51**

3734 (6049)
PTFE Bearing, 1" W x 1-7/8" H,
5/8" Bore Shaft.....**$51**

8286-15 (6037)
Roller Chain Sprocket,
15T, 5/8" Bore.....**$29**

8295 (6027)
#35 Roller Chain, per foot..... **$5/ft.**

8295-1 (6048)
#35 Roller Chain
Master Link..... **$3**

8295-2 (6053)
#35 Roller Chain
Offset Link **$4**

3043 (6028)
Set Collar, 5/8" Bore.....**$14**

3130 (11608)
Clutch Knob, Black.....**$31**

3125 (15882)
Combo Clutch Assembly..... **$618**

3126 (14900)
Clutch Sprocket Only.....**$467**

3128 (14896)
Shoulder Washing Bearing.....**$16**

3127 (10275)
Thrust Washer... **$7**

3129 (10627)
Bearing Clip..... **$4**

FEEDER

3123 (11194)
Drive Coupler.....**$74**

3422 (20883)
Roller Chain Sprocket,
12 T, 3/8"Bore **$36**

3759 (15617)
Push Bar, 13" Rod Belt, ...**$181**

3420 (22296)
Tensioner Bracket, Pushbar
Feeder, Left Hand.....**$74**

3421 (22297)
Tensioner Bracket, Pushbar
Feeder, Right Hand **$74**

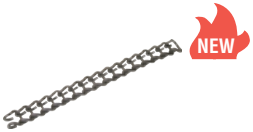

3760 (11381-6)
Ladder Chain, .353" Pitch,
13 GA, 6" Length.....**$29**

ELECTRICAL

3402 (15576)
Thermocouple Probe, 4.09",
Type J, 60" Leads **$71**

3403 (26398)
Spark Igntor, 2.281" **$144**

3404 (27942)
Flame Sensor with Cable,
Angled **$89**

TOOLS & OTHER

8766-4
Steel Pan,1/6 Size, 4" Deep **$13**

8291
Pliers for Rod Belt Chain.....**$51**

8296
#35 Chain Breaker Tool **$65**

3106 (25332)
Combination Wrench Tool **$51**

3107 (25333)
Shaft Cleaning Tool **$36**

3108 (23307)
Cleaning Brush.....**$27**

BLACK/SILVER TOASTER SHEET
(12-1/4" X 33")

8216 ..... Each **$12**
8216-03 ..... 3-pack **$32**
8216-10 ..... 10-pack **$102**
8216-Roll ..... 12-1/4" x 108ft. Continuous Roll **$375**
(equal to 39 sheets)

This product contains PTFE.
For more information about the chemicals in the product visit.
afcmaterials.com/about/disclosures

Este producto contiene PTFE.
Para obtener más información sobre los químicos en el producto visite.
afcmaterials.com/about/disclosures

SAVE ON SHEETS:

Discounts are built into our Sheet multi-pack pricing.

The more you buy, the more you save!

CONVEYOR BELTS, ORIGINAL
8216-W..... 2-pack **$103.95**

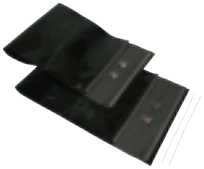

CONVEYOR BELTS, CLIP STYLE
8217-W..... 2-pack **$103.95**

8618 (0011528)
Top Heat Shield..... **$266**

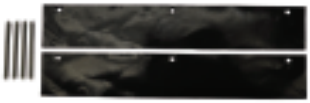

8634 (7000578)
Toaster Damper Replacement Kit..... **$19**

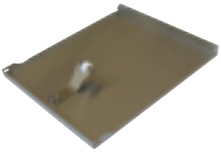

8619 (7000322)
Conveyor Cover..... **$247**

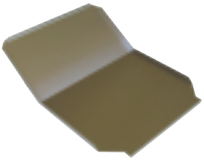

8620 (0503385)
Bun Chute..... **$52**

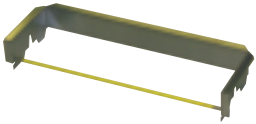

8623 (7000292)
Bun Feeder..... **$111**

TOASTER PARTS

Antunes Round-Up ***VCT-20 Series***

8600 (7000240)
Drive Motor Kit, 230V **$183**

8629 (0503589)
Motor Bracket **$27**

8630 (0503590)
Motor Plate **$9**

SPROCKETS

8637 (7001652)
Motor, 18T, 5/16" Bore **$17**

8604 (7001331)
Drive Front, 24T, 1/2" Bore **$32**

8636 (70001329)
Drive Rear, 20T, 1/2" Bore **$22**

8606 (7001312)
Idler, 14T **$27**

8607 (7000207)
Conveyor Sprocket **$34**

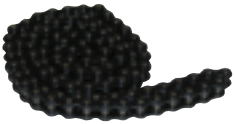

8608 (7001330)
Drive Chain (Complete) **$41**

8615 (7000539 / 7000224)
Universal VCT Bearing Kit **$209**
Now includes #8614 Ball Bearings

8613 (7000199)
Aluminum Spacer, 2-pk **$22**

8609 (7000644)
Rod, Conveyor Cover **$22**

8632 (0700479)
Power Cord **$65**

8614 (7002108)
Ball Bearing, 2-pk **$17**

8616 (7001327)
Drive Shaft **$32**

8617 (2150117)
Idler Shaft **$24**

8625 (7000810 / 4050214)
Platen Thermocouple **$55**

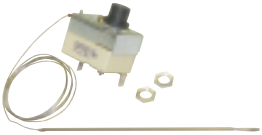

8626 (7001339)
High Limit Switch..... **$77**

8631 (7000739)
Control Board **$355**

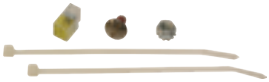

8601 (7001436)
Interlock Bypass Kit..... **$21**
NOTE: the On/Off Switch has been discontinued and replaced with this bypass. Instructions Included.

8602 (7000652)
Solid State Relay..... **$94**

8612 (7001580 / 7000882)
On/Off Rocker Switch..... **$20**

8627 (2100323)
Adjustment Knob **$18**

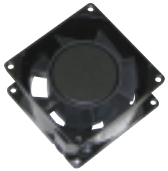

8621 (7000913)
Exhaust Fan **$222**

8622 (7000186)
Tensioner Assembly, 2-pk..... **$98**

8628 (7003080)
Leg Kit, 4-pack **$42**

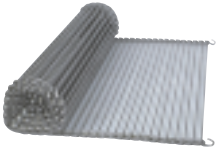

CONVEYOR CHAIN

8610 (7001311)
Crown (Complete) **$133**

8611 (7001310)
Heel (Complete) **$95**

8624 (7001598)
Slide Rail Kit 2-pk (Long) **$60**

8633 (7001600)
Wear Strip (Short), 2-pk **$50**

TOASTER PARTS

Antunes Round-Up ***BKT-2V***

See PTFE Disclosure on p. 15

BLACK/SILVER TOASTER SHEET
(12-1/4" X 33")

8216 ..... Each **$12**
8216-03 ..... 3-pack **$32**
8216-10 ..... 10-pack **$102**
8216-Roll ..... 12-1/4" x 108ft. Continuous Roll **$375**
(equal to 39 sheets)

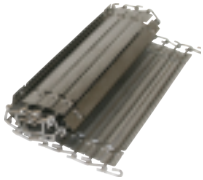

6900 (7001966)
Conveyer Belt Kit..... **$230**

6938 (7001985)
Rear Conveyor Cover..... **$214**

6939 (7001986)
Front Conveyor Cover..... **$214**

6941 (7001991)
Bun Feeder..... **$185**

6940 (7001982)
Support Rod Kit..... **$15**

6907 (7001970) Drive Shaft w/28T Conveyor Sprockets..... **$159**

6908 (7001971) Idler Shaft w/ 28T Conveyor Sprockets..... **$149**

6910 (7001976)
Cam Shaft **$21**

6924 (7001965)
Control Label..... **$41**

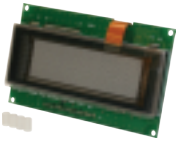

6925 (7001958)
Display Board Kit.. ..... **$433**

6926 (7001961)
Display Cover..... **$8**

6927 (7001957)
Main Board..... **$611**

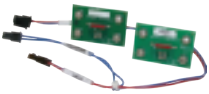

6928 (7002045/7001964)
Door Sensor Board Kit..... **$74**

6922 (7001293)
Thermocouple, Type K..... **$63**

⚠ **WARNING: Attention CA Residents - www.P65Warnings.ca.gov**

6901 (7000500)
Drive Motor **$599**

6902 (7001977)
Motor Sprocket, 20T..... **$49**

6903 (7001978)
Drive Sprocket, 12T..... **$27**

6904 (7002034/0510017)
Tensioner Bracket Kit..... **$69**

6905 (7002361/7001981)
Idler Sprocket Assy..... **$133**

6906 (7001969)
Drive Chain (Complete)..... **$50**

6923 (7001959)
Motor Board..... **$230**

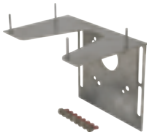

6920 (7002455/0509113)
Motor Mount Bracket Kit..... **$120**

6921 (0509365)
Motor Mounting Bracket **$94**

6929 (7001143)
Solid State Relay..... **$118**

6930 (7001527)
Capacitor, Motor Run **$18**

6931 (7001528)
Varistor Board **$43**

6934 (7001144)
Hi-Limit Thermostat, 700F..... **$185**

6935 (7001609)
Terminal Block, S-Series **$20**

6936 (7001960)
Capacitor **$55**

TOASTER PARTS

Antunes Round-Up ***BKT-2V***

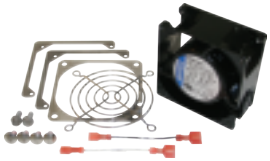

6932 (7001440/7000913)
Fan Replacement Kit, 230VAC.....**$222**

6933 (7001968)
Fan Baffle **$92**

6909 (7001975)
Cam Compression R/L.....**$34**

6910 (7001976)
Cam Shaft **$22**

6911 (7001987)
Compression Spring..... 2-pack **$6**

6912 (7001973)
Plate Tensioner..... **$10**

6913 (0601158)
Roller Tension Spring **$4**

6914 (7001033)
Bearing 4-pack **$81**

6917 (7001980)
Idler Bearing Retainer.....**$23**

6918 (7001972)
Spring Guide LH/RH.....**$34**

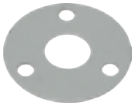

6919 (7001979)
Drive Bearing Retainer.....**$9**

6937 (7001962)
USB Cable.....**$110**

6942 (7001016)
Power Cord, Twist Lock
L6-30P.....**$304**

6943 (7001324)
Knob **$18**

See PTFE Disclosure on p. 15

TOASTER SHEET
(12-3/4" X 34-1/4")

8218 ..... Each **$24**
8218-03 ..... 3-pack **$65**
8218-10 ..... 10-pack **$192** ***Best Value!***

CONVEYOR BELT
8218-W 1-pack **$119**

A	**8800**	Drive Motor Only (87-037S)	**$405**
B	**8801**	Motor Drive Sprocket, 32T (537-348S)	**$99**
C	**8802**	Conveyor Sprocket, 12T	**$19**
D	**8803**	Idler Kit (537-735S) (includes Sprocket, Spring and Bracket)	**$284**
E	**8821**	#25 Chain 79 Pitch With Connector Link (537-728S)	**$10**

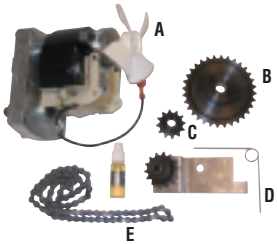

8804 (537-378S)
Sheet Retainer Bars **$99**

8805 (70-050)
Bun Adjustment Knob **$69**

8816 (537-330S)
Conveyor Assembly **$739**

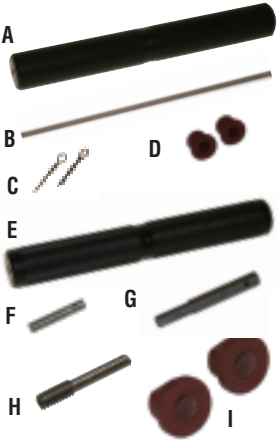

Conveyor Assembly component parts also sold separately:

A	**8814**	Upper Roller (537-411S)	**$209**
B	**8813**	Shaft for Upper Roller (537-315)	**$113**
C	**8813-1**	Cotter Pins for Upper Shaft, 2-pk (86-272S)	**$9**
D	**8815**	Upper Bearing Kit, 2-pk (537-317S)	**$115**
E	**8810**	Lower Roller (537-412S)	**$259**
F	**8809**	Lower Shaft, Short (537-318S)	**$55**
G	**8808**	Lower Shaft, Long (537-316S)	**$62**
H	**8807**	Gear Pin (197-279S)	**$29**
I	**8811**	Lower Bearing Kit, 2-pk (537-370S)	**$231**

Prince Castle TX Series parts continued on p. 22

TOASTER PARTS

Prince Castle TX Series & Other

PRINCE CASTLE TX SERIES (CON'T)

8817 (65-058)
Relay Switch.....**$80**
Thermal Compound Included

8818 (537-400S)
Temperature Probe..... **$379**
Thermal Compound Included

8820 (526-391S)
Hi Limit Control..... **$159**

PRINCE CASTLE 197/297 SERIES

See PTFE Disclosure on p. 15

TOASTER SHEET (16-1/2" X 20")

8219 .....Each **$14**
8219-06 .....6-pack **$71**
8219-12 .....12-pack **$126**
8219-Roll ..... 108 ft. continuous roll **$499**

8500 (87-29S)
Motor **$280**

We carry other parts for the 197/297 Series

Visit **www.dmiparts.com** or call **1-800-238-5384** for availability

MARSHALL AIR HST13

See PTFE Disclosure on p. 15

TOASTER SHEET (14" X 30")

8207 .....Each **$11**
8207-Roll **$355**
108 ft. continuous roll

CONVEYOR BELT

8207-F Front.....**$229**
8207-B Back.....**$229**

⚠ **WARNING: Attention CA Residents - www.P65Warnings.ca.gov**

See PTFE Disclosure on p. 15

BRONZE TOASTER SHEET

(14-3/4" X 27-1/2", 3 MIL)

8214 .....Each **$12**
8214-06 .....6-pack **$62**
8214-12 .....12-pack **$108**
8214-ROLL ..... 108ft. Roll **$395**

See PTFE Disclosure on p. 15

TAN TOASTER SHEET

(14-3/4" X 27-1/2", 5 MIL)

6822 .....Each **$14**
6822-06 ..... 6-pack **$72**
6822-12 ..... 12-pack **$126**

6800 (526-025S)
Motor Kit **$679**

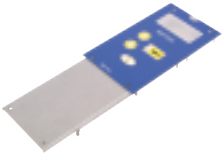

6801 (526-073S)
Membrane Switch w/ Overlay **$183**

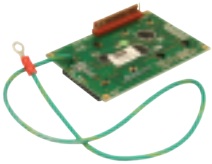

6802 (526-021S)
Display Board **$87**

6803 (525-106S)
Main Board **$696**

6804 (85-144-24S)
Power Supply Board..... **$141**

6806 (65-058S)
Solid State Relay, 50 Amp.....**$80**

6807 (65-064S)
Power Relay **$79**

6515 (78-184S)
Rocker Switch **$25**

6808 (526-022S)
Probe **$151**

8820 (526-391S)
Hi Limit Control..... **$159**

TOASTER PARTS

Prince Castle DCFT

6815 (526-289S)
Drive Train Assembly **$779**

6812 (526-101S)
Tensioner Assembly **$149**

6813 (86-558S)
Tensioner Spring **$21**

8807 (197-279S)
Gear Pin, Each **$29**

8821 (537-728S)
#25 Chain **$10**

6814 (526-081)
Motor/Drive Sprocket, Each **$51**

6811 (526-710S)
Gear Kit, 2-pk **$282**

6818 (526-032S)
Handle, Each **$15**

6817 (526-221S)
Knob, Each **$26**

6816 (526-023S)
Fan Kit, 2-pk **$156**

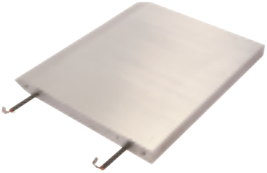

6819 (526-627S)
Platen **$1046**

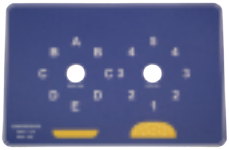

6821 (526-184S)
Major Side Overlay **$22**

6820 (526-185S)
Minor Side Overlay **$22**

EGG COOKER PARTS

Antunes Round-Up ES-1200

8663 (7000833)
Control Board **$273**

8664 (1001425)
Label for Control Board **$25**

8670 (7000391)
A/C Isolator Board **$72**

8667 (0700552)
Power Cord **$68**

8612 (7001580 / 7000882)
On-Off Rocker Switch..... **$20**

8660 (7001338)
Timer Pushbutton Switch **$50**

8661 (210K122)
Leg Kit, 4-pk **$55**

8662 (210K108)
Tip, Rubber Feet, 4-pk **$15**

All prices are subject to change. Check www.dmiparts.com for the most current pricing.

WARNING: Attention CA Residents - www.P65Warnings.ca.gov

ONLINE: www.dmiparts.com

EGG COOKER PARTS

Antunes Round-Up ES-1200

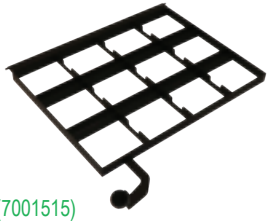

8672 (7001515)
Egg Rack, 12 Portion **$461**

8675 (7001514)
Cover **$419**

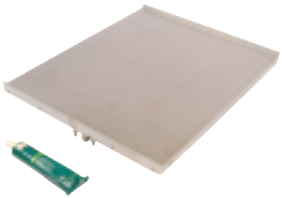

8673 (7000674)
Platen **$1066**

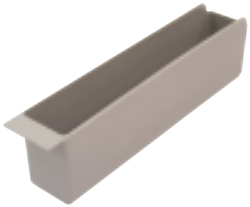

8674 (2180259)
Scrap Pan **$84**

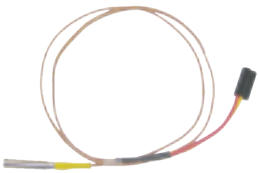

8625 (7000810 / 4050214)
Platen Thermocouple **$55**

8665 (7001145 / 4010187)
Transformer, 240V **$46**

8666 (040K251)
Strain Relief Kit **$20**

8668 (7000272)
Hi Limit Thermostat **$185**

8669 (7000370)
Solid State Relay **$103**

8671 (7000136)
Terminal Block **$22**

⚠ **WARNING: Attention CA Residents - www.P65Warnings.ca.gov**

AMANA MICROWAVE PARTS

4910 (59002112)
Menumaster Power Cord **$39**

4911 (59004013)
Magnetron **$129**

4912 (59124193)
Door Assembly **$449**

4913 (59214775)
Touch Panel Assembly **$169**

SAFETY APPAREL

CUT RESISTANT GLOVES

Tucker Red Glove ..... **$21 ea**

8405-S	Small
8405-M	Medium
8405-L	Large

White/Blue Glove ..... **$18 ea**

8404-S	Small
8404-M	Medium
8404-L	Large

UTILITY WORK GLOVES

Tucker Cut-Resistant
Freezer Gloves **$14/pr**

8406-M	Medium
8406-L	Large
8406-XL	X-Large

Tucker Cut-Resistant
Stocking Gloves **$16/pr**

8407-M	Medium
8407-L	Large
8407-XL	X-Large

SAFETY APPAREL

OVEN MITTS

8335
Tucker QuicKlean™ Oven Mitt,
15" Length, 450°F .....**$35 ea**

8344
Tucker Puppet Mitt, Nomex® with
VaporGuard™ and Kevlar Palm
15" Length, 900°F.....**$49 ea**

8354
Oven Mitt, 17" Length.....**$9 ea**

BROILER MITTS

8353
Tucker Three-Finger QuicKlean™
Gloves, Poly Cotton with Kevlar
Hand, 18" Length, 650°F.....**$99/pr.**

8355
Broiler Mitts, Neoprene Coated,
Heavy Duty Insulated,
17" Length, 350°F .....**$36/pr.**

FRYER GLOVES

Tucker QuicKlean™ Fryer Gloves
20" Length, 300°F .....**$33/pr.**

8330-M	Size Medium
8330-L	Size Large
8330-XL	Size X-Large

8356
Fryer Gloves, Neoprene Coated,
Heavy Duty Insulated,
17" Length, 350°F .....**$36/pr.**

8356-31
Fryer Gloves, Neoprene Coated,
Heavy Duty Insulated,
21" Length, 350°F .....**$51/pr.**

SAFETY APPAREL

Search for parts and place orders online

www.dmiparts.com

- Fast Reading (Approx. 1 second)
- Runs on 2 AAA Batteries (included)
- Memory for last 25 readings

8413
Infrared Forehead Thermometer.....**$59**

8333
Tucker QuicKlean™ Apron, 36".....**$45**

8361 Apron, Heavy Duty PVC, 35" x 45".....**$29**

8362 Face Shield (w/visor), w/Deluxe Adjustment.....**$28**

8362-1 Replacement Visor Only, 8" x 15-1/2".....**$10**

8364
Tucker QuicKlean™ ShinGuards™.....**$59**

10" Hi-Top Boots
8363 Size Large.....**$58**
8363-XL Size X-Large.....**$58**

8403
Wall Mount for Vinyl PVC Gloves.....**$15**
(Hardware included)

MAINTENANCE

10000-B
Looped Mop Head, Blue **$9**

10000-R
Looped Mop Head, Red **$9**

10003
Mop and
Broom Handle,
53".....**6-pack $72**

10004
Wringer, Green / Red **$53**

10005
Wringer, Blue / Yellow..... **$53**

10015
Lobby Dust Pan w/ Handle..... **$12**

10006-B
Mop Bucket, Blue, 26 Qt **$52**

10006-R
Mop Bucket, Red, 26 Qt..... **$52**

10010-B
Angled Broom Head, Blue.....**$9**

10010-G
Angled Broom Head, Green.....**$9**

10010-R
Angled Broom Head, Red **$9**

Part #10003 fits both the Looped Mop Heads and the Angled Broom Heads

10025
Tool Holder **$12**

10020
Restroom Caddy, Yellow **$10**

10021
Toilet Brush, Yellow **$7**

HAND BRUSHES

10018-B
Blue **$4**

10018-R
Red.....**$4**

10018-W
White **$4**

10018-Y
Yellow **$4**

MAINTENANCE

10507
Viper® Pro Multi-Purpose Safety Cutter, Hi-Vis Yellow **6-pk $21**

10508
Viper® Pro Bag Opener, Safety Orange **6-pk $17**

10509
X-tra Safe® Disposable Utility Knife, Yellow.....**6-pk $26**

8574
Pouchmate Pouch Opener.....**$4**

8575
Bucket Opener, Plastic.....**$15**

8576
Safety Box Cutter **$6**

8455
Red Sani-Pail, 6 Qt. **$5.50**

8456
Blue Sani-Pail, 6 Qt.....**$5.50**

9013
Scouring Pad, Green, Medium Duty, 6" x 9" ..... **Box of 20 $29**

8562 No Slip Magnetic Doorstop.....**$8**

8564 Table Wobble Stopper.....**6-pk $5**

4900 Silver King Door Gasket, 27" x 28".....**$145**
(SKTTR7F Fridge/
SKUCF7F Freezer)

⚠ **WARNING: Attention CA Residents - www.P65Warnings.ca.gov**

CEILING TILE PROTECTOR

8577.....each **$35**
8577-05..... 5-pack **$149**

Keeping your ceiling tiles clean has never been easier!

- The Ceiling Tile Protector shown here is black for illustration purposes only. It is clear and nearly invisible.
- Fast and easy installation.
- Reduces ceiling maintenance costs.
- National Sanitation Foundation (NSF) tested.
- Fits all standard diffusers (24" x 24")

SCOTCH-BRITE™ FRYER & KITCHEN CLEANING TOOL

8373
Starter Set (Includes 1 Tool, Each of 3 Interchangeable Cleaning Pads **$69**

3 Powerful Positions

Acute Position
POWER SCRUBBING

Extended Position
LONGER REACH

Right Position
HARD SPOTS

INTERCHANGEABLE CLEANING PADS FOR #8373 TOOL

Can be used wet or dry at temperatures up to 350°F

8373-1
Gray Heavy Duty Pads..**6-pk $28**

8373-2
Green Medium Duty Pads..**6-pk $28**

8373-3
Blue Low Scratch Pads..**6-pk $28**

Thousands of loyal customers agree:
DMI's convenient AUTOSHIP PROGRAM can't be beat!

1 Choose any quantity & combination of items found in our catalog. The most popular Autoship items are:

Toaster Sheets & Conveyor Belts, Safety Apparel, Gycor FIlter Pads, Taylor Blades, Brush Kits & Tune-Up Kits

2 Choose frequency of Autoship:

Monthly, Bi-Monthly, Quarterly, or Semi-Annually

FRYER PARTS

DMI is proud to offer Frymaster replacement parts!

FOR FRYMASTER MJ45 AND H50 UNITS

6000 (806-4206)
Temperature Probe Assembly.....**$243**

6001 (210-0681)
Probe Guard.....**$24**

6002 (826-1177)
Hi-Limit Thermostat.....**$213**

6003 (807-6084)
Heat Relay, 12V.....**$44**

6004 (806-3660)
Sound Device High Output.....**$42**

6005 (807-2103)
Drain Valve Switch.....**$19**

6006 (807-4978)
Dual Voltage Transformer...**$123**

6007 (826-3191)
Filter Pump/Gasket Kit.....**$635**

6008 (826-1712)
Filter Pump Motor.....**$786**

⚠ WARNING: Attention CA Residents - www.P65Warnings.ca.gov

FOR FRYMASTER H50 UNITS ONLY

6100 (826-0981)
Igniter with Gasket, Nat.....**$165**

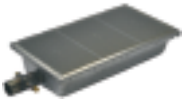

6101 (826-1072)
Universal Burner, Nat/LP.. ... **$653**

6112 (826-0931)
Burner Insulation Kit
for #6101.. .....**$162**

6105 (826-2024)
Ignition Cable.....**$75**

6114 (826-3668)
Full Vat Fenwall Ignition
Module Conversion Kit.....**$442**

6116 (826-3669)
Duel Vat Fenwall Ignition
Module Conversion Kit.....**$569**

GAS VALVES

6106 (826-1122)
Honeywell, Nat.....**$226**

6107 (826-1120)
Conversion Kit,
RS to Honeywell, Nat.....**$303**

6108 (106-2994SP)
Blower Assembly **$403**

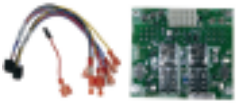

6109 (826-2264)
Interface Board.....**$339**

6110 (810-0403)
Burner Orifice, Nat, O-4000 ft. **$34**

6111 (807-3843)
Fuse, 3 Amp, 250V.....**$11**

FRYER PARTS

FOR FRYMASTER MJ45 UNITS ONLY

6050 (806-0184)
Operating Thermostat **$443**

6051 (810-1873)
Thermopile with Push-on Terminal..... **$103**

6052 (810-0617)
Thermopile with Coaxial End **$154**

6054 (130000860)
Gas Valve, Robertshaw, Nat, 24V **$336**

6055 (807-2427)
Gas Valve, Robertshaw, Nat, Millivolt..... **$354**

6053 (810-0426)
Pilot, Nat..... **$98**

6057 (806-3548/826-2574)
Interface Board..... **$473**

Don't see the Frymaster parts you need?
Call us at 1-800-238-5384 for pricing & availability of other items.

⚠ **WARNING: Attention CA Residents - www.P65Warnings.ca.gov**

FRYER ACCESSORIES

FRY BASKETS

8369 Green Handle
12-1/8"L x 6-1/4"W x 5-3/8"H **$32**

8386 Red Handle with Fill Line,
13"L x 5-1/2"W x 5-1/2"H **$34**

8387 Blue Handle,
13"L x 5-1/2"W x 5-1/2"H **$32**

8369-1 Fry Basket Insert
(for use with #8369 only) **$39**

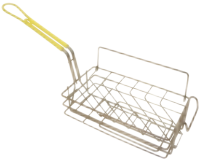

8389 Yellow Handle, 5 Slot with Lid
12-1/2"L x 6-3/8"W x 3-1/2"H **$31**

8369-4 Blue Handle, 10 Slot with Lid,
12-1/2"L x 6-1/8"W x 4"H **$29**

8369-3 Universal Fry Basket
Submerger.....**$27**

SEDIMENT TRAYS

- Fits beneath your fry baskets to catch crumbs and sediment
- Can be removed quickly and easily for cleaning
- Helps to lengthen the life of your oil

8370
14"L x 12.5"W X 6.5"H.....**$199**
Fits Most Frymaster Gas Fryers

8372
13.25"L x 11.75"W X 6.5"H....**$219**
Fits Most OCF/GL Gas Fryers

FRY BASKET SUPPORT RACKS

8388 Frymaster
(fits MJ45 & H50)..... **$159**

5201 Pitco, Twin
13-1/2"L x 6"W **$169**

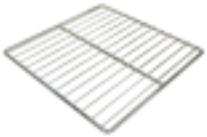

5202 Pitco, Full
13-1/2"L x 13-1/2"W **$169**

5203 Pitco
13-1/2"L x 17-1/2"W **$169**

FRYER ACCESSORIES

SHORTENING SHUTTLE®

➤ **STOPS HOT OIL BUCKET BURNS!**

➤ **SAVES 30-50%** on labor costs and lowers your liability exposure

Shortening Shuttle® **$815**

DMI Part #	8368	8368-S
Model #	SS-611-T	SS-611-TL
Capacity	80 Lbs. / 10.5 Gal.	60 Lbs. / 9 Gal.
Min. Fryer Drain Hgt.	11.5 in.	9.9 in.
Max. Waste Cont. Hgt.	49.5 in.	49.5 in.
Overall Dimensions	12"W x 12"H x 58"L	12"W x 10"H x

8368-1 Wall Hook **$22**

8368-2 Top Handle **$35**
8368-3 Wheel Handle **$35**

8368-4 Single Wheel **$47**

Manufactured by Worcester Industrial Products, Worcester, MA.

8247-1 Super Swivel,
1" NPT **$169**

GAS HOSE, 1" NPT
8244 36" Length **$199**
8244-48 48" Length **$239**

8246-1 Quick Disconnect,
1" NPT **$112**

8369-2 Universal
Fry Basket Hanger **$129**

8378 Fryer Drain
Extension Pipe **$68**

8378-1 Vat Cover,
Frymaster Gas..... **$86**

FRY BAGGING SCOOPS

8371
Plastic, Dual Handle..... **$19**

8371-1
Plastic, Right Hand.....**$19**

8371-2
Plastic, Left Hand **$19**

8371-DH
Metal, Dual Handle..... **$19**

8371-RH
Metal, Right Hand.....**$19**

8371-LH
Metal, Left Hand.....**$19**

5634 Grate Comb for
Forced Air Fry Station **$10**

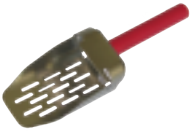

8371-OR
Onion Ring Scoop **$32**

8379
Fry Waste Bucket.....**$21**

ACCUSALT SHAKER

8440 AccuSalt Shaker with
6.5 g Gray Insert Cover..... **$59**

8440-3
Insert Container..... **$14**

8439 AccuSalt Shaker with
3.7 g Black Insert Cover..... **$66**

8440-1
Amber End Cap..... **$12**

8440-4
Body Only..... **$36**

8439-1
Black End Cap..... **$18**

8440-2
Gray Insert Cover, 6.5 g..... **$12**

8439-2
Black Insert Cover, 3.7 g..... **$11**

FRYER ACCESSORIES

FRYER CLEANING SCOOPS

8374
Frymaster **$64**

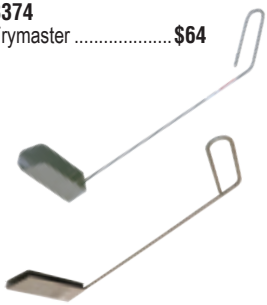

5204
Pitco..... **$49**

FRYER CLEANING J-RODS

8374-1
Frymaster **$15**

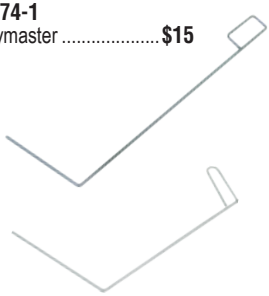

5200
Pitco..... **$169**

FRYER CLEANING BRUSHES

8374-3
Right Angle **$17**

8374-4
Straight **$14**

FRYER SKIMMERS

8374-2
Rectangular, 4" x 6" with
13" handle **$49**

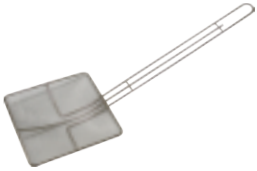

8374-2A
Square, 6-1/2" x 6-1/2" with
13" handle **$14**

8377
Fine Mesh, 5" x 6" with
14" handle **$15**

8430
Ice/Shortening Scoop,
58 oz (14-1/2" length)..... **$32**

8432
Shortening Ladle,
32 oz (19" length)..... **$25**

8367
Shortening Saver..... **$165**
- Fits on top of standard 5 gal. pail
- Keeps crumbs out of fryers/multipots

8376
Shortening Test Kit..... **$16**

8376-D
Dropper Only..... **$7.50**

5549
Vito® 50/80 Filters,
Box of 100..... **$239**

5540
Fri-Mor™ Filter Powder,
12 Lb. Box..... **$65**

Plain Paper Filter Sheets
Case of 100

5535 (SPP-1641) 16.5" x 25.5" .. **$66**
5536 (SPP-1921) 22" x 34" **$109**

Plain Paper Filter Envelopes
Case of 100

5550 (EPP-1294) 19" x 20.5"
with 1.375" Center Hole through
one side..... **$159**

5548 (EPP-1843) 9.25" x 15"
with 1.25" Offset Hole through
one side..... **$88**

STAINLESS STEEL HOOD FILTERS

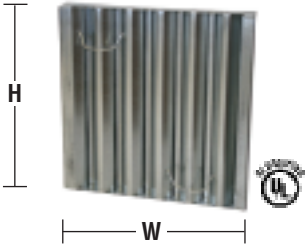

Part #	Trade Size H x W	Actual Dimensions H x W x D	Price
8380-S	10 x 16	9-5/8 x 15-5/8 x 1-7/8	$42
8381-S	10 x 20	9-5/8 x 19-5/8 x 1-3/4	$42
8382-S	16 x 16	15-5/8 x 15-5/8 x 1-3/4	$48
8383-S	16 x 20	15-3/4 x 19-5/8 x 1-3/4	$54
8385-S	20 X 16	19-5/8 x 15-3/4 x 1-3/4	$54
8384-S	20 x 20	19-5/8 x 19-5/8 x 1-3/4	$58

ORDERING TIPS

- Please order with the **Height (H)** dimension first and the **Width (W)** dimension second
- Filters should always be installed with the baffles running in the Vertical (top to bottom) position

GYCOR FILTER PADS

- **LENGTHENS OIL LIFE** - Clarifies, brightens & freshens shortening more effectively than competetive products.
- **IMPROVES FOOD QUALITY** - Less oil absorbed into food.
- **SPECIAL INGREDIENT** - FRI-MOR™ filter powder (in the pad) chemically alters the oil to remove impurities.
- **CONVENIENT** - Compact 30-day packaging. Easy to store and easy to monitor frequency of shortening filtration.
- **SAVES MONEY** - Less add-back in fryers reduces excessive top-off with the more expensive oil.

5521
Optional Clip for Envelopes..... **$2ea.**

See page 41 for Vito® and Plain Paper Filters.

ENVELOPES

DMI# (Gycor #)	Dimensions	Description	Price per Case of 30
5506 (ESA-149)	16" x 16" 1.125" Center Hole (through one side)	**Filter Screen Adapter**	**$81**
5509 (ESA-126)	13.75" x 20.375" 1.50" Center Hole (through one side)	**Filter Screen Adapter**	**$81**
5516 (ESA-154)	11" x 19" 0.75" Side Hole (through both sides)	**Filter Screen Adapter**	**$72**
5520 (ESA-103)	16.75" x 22.5" 0.6875" Side Hole (through one side)	**Filter Screen Adapter**	**$106**
5525 (ESA-161)	17.5" x 21" 1.50" Side Hole (through one side)	**Filter Screen Adapter**	**$99**
5511 (ESA-124)	13" x 13" No Hole	**F.A.S.T. Portable** (No retrofit)	**$65**
5515 (CH-1630)	14" x 15" 0.875" Center Hole (through both sides)	**F.A.S.T. Portable** (retrofit w/center stand pipe)	**$55**
5507 (ESA-153)	11" x 20" 0.75" Center Hole (through both sides)	**Low Boy (J50S)** Portable	**$75**
5522 (ESA-169)	11" x 20" 1.5" Center Hole (through one side)	**Low Boy (J50SA), Frontline** Portable	**$75**
5508 (ESA-129)	19" x 20.5" 1.375" Center Hole (through one side)	**Pitco** Built-In	**$101**
5527 (ESA-105)	14.25" x 22.5" 1.5" Off-Center Hole (through one side)	**Henny Penny** Built-In	**$89**
5528 (ESA-156)	23" x 32" 1.5" Side Hole (through one side)	**UltraFryer**	**$155**

⚠ **WARNING: Attention CA Residents - www.P65Warnings.ca.gov**

THE POWDER IS IN THE PAD!

SHEETS			
DMI# (Gycor#)	**Dimensions**	**Description**	**Price Per Case of 30**
5500 (SSA-140)	14.5" x 21.75"	**Frymaster** FP3 & Pro Series Built-In	**$49**
5501 (SSA-109)	12.375" x 21.5"	**Frymaster** FP1, FP2, FM2 Built-In	**$46**
5503 (SSA-108)	12.5" x 18"	**Frymaster** FM1 Built-In	**$42**
5517 (SSA-115)	14.1875" x 29.1875"	**Frymaster** Built-In	**$55**
5524 (SSA-1504)	11.25" x 19.125" Thicker Grade *	**Frymaster** OCF **Pitco** ROV / SSHLV	**$46**
5529 (SSA-164)	16.5" x 25.5"	**Frymaster** All except OCF & TCF	**$45**
5505 (SSA-117)	16.375" x 24.375"	**Dean / Frymaster** Built-In	**$57**
5510 (SSA-116)	16.375" x 18.375"	**Dean / Frymaster** Portable	**$48**
5526 (SSA-1164)	16.375" x 18.375" Thicker Grade *	**Dean / Frymaster** Portable	**$66**
5504 (SSA-125)	9.625" x 15"	**Filtercorp Adapter** F-16	**$51**
5504-1 (G-100)		Gasket for use with F-16 Pads	**ea. $29**
5523 (SSA-170)	12.5" x 15"	**Filtercorp Adapter** F-40	**$45**
5523-1 (G-200)		Gasket for use with F-40 Pads	**ea. $30**
5502 (SSA-150)	11.25" x 19.125"	**Pitco** SGH50 & AG14S Built-In	**$42**
5512 (SSA-113)	13.5" x 24"	**Pitco** Portable P14	**$49**
5519 (SSA-135)	17.5" x 28"	**Pitco / Dar Pro** Portable P18, P24, P34	**$63**
5518 (SSA-168)	18" x 25"	**RTI System**	**$59**

* Thicker Grade Pads are made from a heavier material for a faster flow rate.

AUTOSHIP PROGRAM

All Gycor products can be set up for DMI's convenient Autoship Program. Call 1-800-238-5384 today. Never worry about forgetting to order again!

FORCED AIR FRY STATION - DUKE

4606-LH
Complete Blower Module, Left Hand
For 36" Station.....**$709**

4606-RH
Complete Blower Module, Right Hand
For 36" Station.....**$709**

4610
On/Off Switch **$72**

4611
Relay **$46**

4614
Hi Limit Thermostat..... **$39**

4612
Divider for 32" / 34" / 36" Stations.....**$79**

4613
Filter Assembly for 36" Station.....**$397**

Visit us online at
the NEW & improved
www.dmiparts.com
and see how simple it
is to search for parts
and place orders 24/7

⚠ WARNING: Attention CA Residents - www.P65Warnings.ca.gov

INFRA-RED HEAT LAMP – CLEAR

75 WATT, 120V

8366.....**$12.50**

8366-06.....**$66 6-pack**

375 WATT COATED, 120V

8366C.....**$29**

8366C-06.....**$152 6-pack**

125 WATT, 120V

8395.....**$8**

8395-06.....**$43 6-pack**

125 WATT COATED, 120V

8395C.....**$19**

8395C-06.....**$103 6-pack**

250 WATT, 120V

8396.....**$8**

8396-06.....**$43 6-pack**

250 WATT COATED, 120V

8396C.....**$24**

8396C-06.....**$130 6-pack**

SAVE 10% WHEN YOU PURCHASE BULBS IN A 6-PACK!

SAFETY COATED – TRADITIONAL SHAPE

40 WATT COATED, 130V

8398.....**$6**

8398-06.....**$32 6-pack**

40 WATT COATED, 250V

8391.....**$9**

8391-06.....**$49 6-pack**

There are several convenient ways to place your order with DMI

Call Toll Free 1-800-238-5384
weekdays 8:15 am to 5:00 pm

Or order anytime:

Online: www.dmiparts.com
Email: orders@dmiparts.com
Toll Free Fax: 866-302-9397

VEGETABLE SLICERS

PRINCE CASTLE SABER KING

8530 Saber King Chassis **$1049**

- Save time and labor
- Slice 4 tomatoes at once
- Easy to use and clean
- Blade covers improve safety
- Interchangeable blade cartridges adds flexibility

8536
Cross Bar Assembly.....**$64**

8537
Handle Assembly **$182**

TOMATO

8531-1
Blade Cartridge, 1/4" **$459**

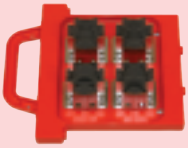

8531-2
Pusher Cartridge, 1/4".....**$324**

ONION

8532-1
Blade Cartridge, 3/16" **$394**

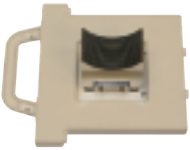

8532-2
Pusher Cartridge, 3/16".....**$274**

FOR BOTH SABER KING AND SABER KING MINI

8538
Cartridge Lock..... **$28**

8539
Replacement Leg ... **$49**

8540
Rubber Feet .. **4-pk $38**

8541
Linkage Pin Pack.... **$39**

⚠ WARNING: Attention CA Residents - www.P65Warnings.ca.gov

PRINCE CASTLE SABER KING MINI

8525 Saber King Mini Chassis **$879**

- 40% narrower and lighter weight than the Saber King
- Interchangeable blade cartridges adds flexibilty
- Blade covers improve safety
- Save time and labor
- Easy to use and clean

TOMATO

8526-1
Blade Cartidge, 1/4" **$352**

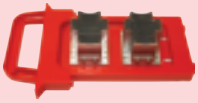

8526-2
Pusher Cartidge, 1/4" **$212**

ONION

8527-1
Blade Cartidge, 3/16" **$352**

8527-2
Pusher Cartidge, 3/16" **$259**

NORMAL DELIVERY SCHEDULE IN DAYS
(Next Day and 2nd Day Delivery Also Available)

My team is dedicated to getting your orders shipped immediately so that you can keep your restaurants running smoothly.
-Jeremy, Warehouse Manager

VEGETABLE SLICERS

PRINCE CASTLE TOMATO SABER 943 SERIES

8550 Slicer, 1/4" Blades included (9 Blades)..... **$655**

8550-H Slicer, 1/4" Blades included (11 Blades, High Yield)..... **$655**

- ➤ Perma-Tight blade cartridge system never needs adjustment
- ➤ Tomato Catcher reduces clean-up and improves food safety

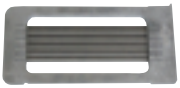

8550-1 Blade Set, 1/4" (9 Blades).....**$139**

8550-1H Blade Set, 1/4" (11 Blades, High Yield).....**$139**

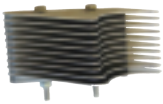

8550-4 Pusher Head, 1/4" **$89**

Works with both the 9 and 11 blade 1/4" sets.

8550-2
Catcher, Red Plastic.....**$26**

8550-3
Pusher Handle, Red Plastic **$44**

8550-6
Guide Rod Bearing..... **ea $15**

8550-7
Guide Rod Cushion.....**ea $7**

8550-5
Replacement Feet.....**4-pk $19**

CUT RESISTANT GLOVES

Tucker Red Glove .... **$21 ea**
8405-S Small
8405-M Medium
8405-L Large

White/Blue Glove ..... **$18 ea**
8404-S Small
8404-M Medium
8404-L Large

NEMCO EASY TOMATO SLICER

8556 (N55600-2) Slicer, 1/4" Blades.....**$419**
8556-A (N55600-1) Slicer, 3/16" Blades.....**$419**

- Cleanly cut mounds of uniformly sliced tomatoes in seconds
- Razor sharp stainless steel blades
- Unique design provides long life

8556-1 Blade Set, 1/4" (10 Blades).....**$54**
8556-1A Blade Set, 3/16" (13 Blades).....**$54**

8556-4 Pusher Head, 1/4".....**$159**
8556-4A Pusher Head, 3/16".....**$159**

NEMCO EASY TOMATO SLICER II™

8557 (N56600-2) Slicer, 1/4" Blades.....**$519**
8557-A (N56600-1) Slicer, 3/16" Blades.....**$519**

- No need to adjust the blades
- New Pretensioned blade cartridge maximizes safety and blade longevity
- Blades are razor sharp stainless steel for a smooth, precise cut

8557-1 Blade Set, 1/4" (11 Blades).....**$99**
8557-1A Blade Set, 3/16" (14 Blades).....**$99**

8557-4 Pusher Head, 1/4".....**$175**
8557-4A Pusher Head, 3/16".....**$195**

8902
Foot Pad..... **$4.00 ea**

We carry additional replacement parts for Nemco Slicers and Choppers.

Call 1-800-238-5384 for pricing and availabilty.

NEMCO EASY SLICER VEGETABLE CUTTER

8560 (N55200AN) Slicer, Adjustable Cut **$629**

- Compact, portable, and easy to use
- Set the desired thickness by turning a thumb screw (calibrated in 1/16"increments to a maximum of 1/2")
- Mounting base (sold separately) attaches easily to countertops or other flat surfaces

8560-1
Blade Set, Adjustable Cut **$83**

8563
Shaft Lock Assembly **$32**

8561
Guard **$83**

8565
Portable Base **$239**

SLICER BLADE CLEANING BRUSHES

8549
3" Bristles **$32**

8905
2" Bristles **$31**

8907
4-1/2" Bristles... **$10**

8551
Tomato Core-It **$4**

See page 52 for Cut Resistant Gloves

⚠ WARNING: Attention CA Residents - www.P65Warnings.ca.gov

NEMCO EASY ONION SLICER

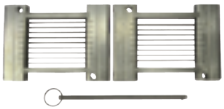

8922
Blade Set, 3/16",
(Includes Blade Pin) **$169**

8925
Pusher Head, 3/16" **$469**

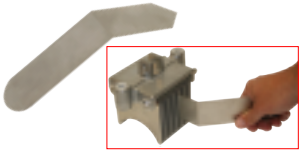

8906
Pusher Head Cleaning Tool.. **$15**

8923
Blade Pin **$8**

8924
Pusher Plate.....**$5**

8924-4
Pusher Head Screw **$3**

FRONT & REAR LEGS

8900
Right Front/Left Rear **$41**

8901
Left Front/Right Rear **$41**

Choosing your replacement legs:
To determine if you need left or right & front or rear, face the slicer as if you are slicing the onion or lettuce.

8902
Replacement Foot Pad
(4 required) .....**$4 ea.**

8908
Replacement
Spring..... **$6**

8926
Lever/Handle **$58**

8903
Ring Pin.....**$12**

8924-1
Middle Spacer **$2**

8924-2
End Spacer.... **$8**

8924-3
Red End Spacer.... **$2**

8924-5
Hex Nut ... **$2**

8924-6
Acorn Nut **$2.50**

- Fast Reading (Approx. 1 second)
- Runs on 2 AAA Batteries (included)
- Memory for last 25 readings

8413
Infrared Forehead Thermometer **$59**

? DID YOU KNOW ?

DMI has been family owned and operated since 1997

We are known nation-wide for our outstanding customer service team!

ATKINS AQUATUFF™ 351 WRAP AND STOW SERIES DIGITAL THERMOMETER

8415-BP Thermometer with Bell (Surface) Probe **$309**

8415-NP Thermometer with Needle Probe **$309**

- **–100˚F to 500˚F**
- IPX7 Waterproof rated
- Auto shut-off
- 2 AAA Batteries included
- Wrap & Stow™ Probe can easily be replaced in the field without recalibration

8415-1 Bell (Surface) Probe Only **$115**

8415-2 Needle Probe Only **$115**

8415-3 Battery Cover..... **$23**

8415-4 Thermocouple Solid Simulator **$56**

- The Solid Simulator simulates food product temperature in changing ambient conditions of any refrierator, freezer or walk-in.
- The temperature of the Solid Simulator will display immediately when plugged into your Atkins 351 Series Digital Thermometer

⚠ WARNING: Attention CA Residents - www.P65Warnings.ca.gov

8410 Pocket Thermometer, 1" Dial **$9**
0˚F to 220˚F

8411 Pocket Thermometer, Digital w/Hold..... **$29**
-58˚F to 302˚F

8409 Cooler Thermometer, Metal **$11**
–20˚F to 80˚F
- Hangs or stands for easy installation
- HACCP Safe Zones

8409-1 Cooler Thermometer, Plastic..... **$5.50**
-40˚F to 120˚F
- Space saving design
- HACCP Safe Zones

8416 Electronic Timer / Clock / Stopwatch **$32**
- Counts up or down
- Memory recall
- Easel stand, wire hanger, clip-on or magnet mount

8419 Microwave Wattage Tester.....**$115**

8418 Digital Portion Scale..... **$62**
- Displays in Ounces, Pounds + Ounces, or Grams (Graduation 0.05 ounce)
- Automatic Shut-Off
- 2 AA bateries included
- 11 Lb. Capacity

8417 Mechanical Portion Scale..... **$53**
- Contoured stainless steel platform holds bagged items: fries, tacos, shrimp
- Easy to read dial
- 16oz. Capacity (Graduation 0.25 ounce)
- Compact, space-saving design

TONGS

8420-BK
6" Plastic,
Black...**$2.75**

8420-R
6" Plastic,
Red.....**$2.75**

8422-B
9" Plastic,
Blue. ...**$4.25**

8422-R
9" Plastic,
Red.....**$4.00**

8422-G
9" Plastic,
Green..**$6.50**

8423-R
12" Plastic, Red.....**$6.25**

8424
9" Steel Lift N Grip **$12**

8425
12" Steel Lift N Grip **$15**

9009
9" Steel Scalloped..... **$11**

9012
12" Steel Scalloped..... **$11**

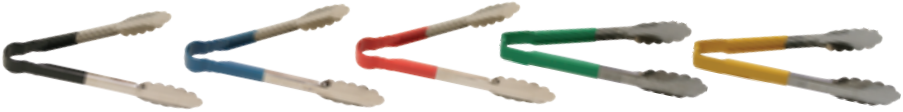

9" Metal with Plastic Coated Handle **$16**

9009-BK Black **9009-B** Blue **9009-R** Red **9009-G** Green **9009-Y** Yellow

9050-BK
Refillable Grease Pencils,
Black, Box of 12 ..... **$14**

9051-BK
Pencil Refills, Black,
Box of 72 .....**$9**

WARNING: Attention CA Residents - www.P65Warnings.ca.gov

8426-BK Black Solid
Spoon, 1/4 oz. **$3**

8427-G Green Solid
Spoon, 1/2 oz. **$3**

8427-T Tan Solid
Spoon, 1/2 oz. **$3**

8428-BR Brown Solid
Spoon, 3/4 oz. **$3.50**

8428-R Red Solid
Spoon, 3/4 oz. **$3.50**

8428-C Clear Solid
Spoon, 3/4 oz. **$3.50**

8429-BR Brown Slotted
Spoon, 3/4 oz. **$3.50**

9008 Red Portion
Cup, 2 oz. **$7.75**

9003 Green Disher,
3-1/4 oz.,#12. ..... **$10**

9004 Yellow Disher,
2 oz.,#20..... **$10**

8551
Tomato Core-It **$4**

STORE N' POUR

8482
Bottle, 1 Quart **$4.50**

8484-KIT
Necks, Assorted Kit **....12 pack $54**

8483-KIT
Lids, Assorted Kit....**12 pack $34**

Neck .....each **$4**

8484-BK Black **8484-W** White **8484-Y** Yellow

Lid.....each **$4**

8483-W White **8483-BK** Black

SMALLWARES

8471
Lettuce Knife,
Green Plastic.....**$6**

8472
Lettuce Knife,
Green Handle.....**$29**

8433-W
10" Scalloped Knife,
White Handle.....**$19**

8433-BK
10" Scalloped Knife,
Black Handle **$19**

8470-G
Saf-T-Grip Cutting Board,
12" x 18" Green.....**$39**

8470-W
Saf-T-Grip Cutting Board,
12" x 18" White.....**$25**

8443
Saf-T- Grip Cutting Board,
6" x 9" White **$12**

8442
Chicken Cutter/
Scoop **$18**

9005
Wire Whisk, 12".....**$8**

8434
Spatula/Sandwich Spreader,
Plastic. **$2.50**

8441
Amber Spatula.....**$9**

8446
Brown Salad Crock with
Clear Lid, 1.2 qt..... **$10**

8444
Clear Powdered Sugar
Shaker with Top **$6**

⚠ **WARNING: Attention CA Residents - www.P65Warnings.ca.gov**

ACCUSALT SHAKER

8440 AccuSalt Shaker with 6.5 g Gray Insert Cover..... **$59**

8440-3 Insert Container..... **$14**

8439 AccuSalt Shaker with 3.7 g Black Insert Cover..... **$66**

8440-1 Amber End Cap..... **$12**

8440-4 Body Only..... **$36**

8439-1 Black End Cap..... **$18**

8440-2 Gray Insert Cover, 6.5 g..... **$12**

8439-2 Black Insert Cover, 3.7 g..... **$11**

ACCUTASTE™ SEASONING DISPENSER

9022
AccuTaste™ Seasoning Dispenser , .35cc Gray Unit..... **$55**

- Patented design provides accurate, repeatable and functional dispensing of a premeasured dose
- Hinged lid allows for easy refill
- Designed for easy cleaning without disassembly

9020-1 Lid Only **$6**

9020-2 Body Subassembly..... **$32**

9022-1 Gray Base Subassembly, .35cc **$22**

9020-3 Pin Only..... **$3**

9020-4 Spring Only..... **$9**

9020-5 Thumbscrew Only **$3**

SQUEEZE BOTTLES

8436 Clear Squeeze Bottle with Clear Cap, 12 oz.....**$2.50**

9007 Clear Squeeze Bottle with Clear Cap, 24 oz.....**$4.00**

8435-C
Clear Cap Only
(small opening).... **$1.00**

8435-B
Blue Cap Only
(large opening) ... **$2.00**

8435-G
Green Cap Only
(large opening) ... **$1.50**

8460-S FIFO Bottle with Green (Small) Valve Cap, 12oz **$2.75**
8460-L FIFO Bottle with Blue (Large) Valve Cap, 12oz **$2.75**

8464
White End/Label
Cap Only **$1.00**

8465-S
Green (Small) Valve
Cap Only **$2.00**

8465-L
Blue (Large)Valve
Cap Only **$2.00**

8460-R Squeeze Bottle with Red Dispensing and
End Caps, 12oz.....**$2.50**

8464-R
Red End
Cap Only **$1.00**

8465-R
Red Dispensing
Cap Only **$1.50**

8466
Squeeze Bottle Cleaning
Brush Kit, 3-piece.....**$34**

KETCHUP DISPENSER PARTS

8520 (83910)
Server Ketchup Pump
w/Locking Lid.....**$339**

8522 (84031)
7 Quart Insert/Base for #8520 Server
Ketchup Pump **$55**

8521 (82533)
Spare Parts Kit for #8520
Server Ketchup Pump.....**$19**

8523 (82016)
Spring for #8520 Server
Ketchup Pump **$3**

⚠ WARNING: Attention CA Residents - www.P65Warnings.ca.gov

8480 Iced Coffee Mix Pitcher, 1/2 Gallon **$10**

8481
Pitcher, 1 Gallon, with Lid **$13**

8473
Syrup Bottle, 32 oz. **$2**

White Pump for #8473 Syrup Bottle

8474-W 1 oz **$4.50**
8475-W 1/2 oz **$5.50**

8449
Stainless Steel Shake Cup..**$8**

8491
Shake Mix Cup.....**$16**

8492
Shake Mix Cup Inserts.....**$11**

9014
Coffee Carafe, 1/2 gallon, with Black Lid **$54**

9014-1
Black Lid for 1/2 gallon Carafe.....**$19**

9014-2
Orange Lid for 1/2 gallon Carafe.....**$19**

5950
Funnel Assembly, Coffee.....**$135**

5951
Funnel Assembly, Tea **$23**

5952
Spray Head, White Plastic, 7 Hole **$4.50**

SAFE ICE HANDLING

Use dedicated ice-only containers and utensils to keep ice protected, sanitary and your customers safe.

8450
Saf-T-Ice® Tote, 6 Gallon **$75**

- ***HACCP Hanger™ securely holds tote to ice machine for faster and more effcient filling of ice totes***
- ***Tri-Grip™ design reduces back injuries***
- ***Integrated Handi-Hook™ allows tote to be hung upside down for easy drying and sanitary storage***

SAF-T-SCOOP® & GUARDIAN SYSTEM™

12-16 ounce

For Beverage Station:

8452
Guardian System™
(includes Scoop, Holder & Mounting Tools)..... **$75**

8452-1
Replacement Scoop only **$33**

64-86 ounce

For Ice Machines:

8453
Guardian System™
(includes Scoop, Holder & Mounting Tools)..... **$132**

8453-1
Replacement Scoop only **$49**

- ***Saf-T-Scoop® protects ice from contact with hands during use***
- ***Guardian System™ provides safe storage for the Scoop when not in use***
- ***Guardian System™ can be mounted inside or outside of ice bins with included suction cups or wire hanging brackets***

8430
Ice/Shortening Scoop,
Metal, 58 oz.
(14-1/2" length)..... **$32**

8431
Ice Scoop, Plastic, 12 oz.
(11-1/2" length)..... **$9**

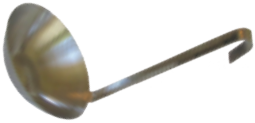

8432
Shortening Ladle,
32 oz. (19" length)..... **$25**

⚠ WARNING: Attention CA Residents - www.P65Warnings.ca.gov

BRUSH KITS

TUNE-UP KITS

BLADES

Model #	DMI #	OEM #	Description	Price
Taylor 490	5010	39465X	4-Piece Brush Kit	$51
	5021	48398X	Tune Up Kit	$19
	5032	84950	Plastic Blade, 3 Holes, ea.	$19
Taylor 632	5010	39465X	4-Piece Brush Kit	$51
	5025	33351X	Shake Side Tune Up Kit	$19
	5026	49463-11X	Soft Serve Side Tune Up Kit	$28
	5032	84950	Shake Side Blade, 3 Holes, ea.	$19
	5034	35174	Soft Serve Side Blade, ea.	$12
Taylor C707	5012	44127X	9-Piece Brush Kit	$91
	5027	4946358X	Tune Up Kit	$26
	5034	35174	Soft Serve Blade, ea.	$13
Taylor C709	5012	44127X	9-Piece Brush Kit	$91
	5028	49463-92	Tune Up Kit	$46
	5034	35174	Soft Serve Blade, ea.	$13

5000
Lubricant,Non-Heat Treat,4 oz. **$8**
(445, 490, 632, C707)

5001
Lubricant, Heat Treat, 4 oz..... **$22**
(C709)

8250-1A
Carbon Brush for
Motor, 1/4" x 1/4" .....**$8 ea.**

5036-L
Stud Nut Top, Long..... **$31**
(C707, C709)

5036-S
Stud Nut Bottom, Short **$31**
(C707, C709)

5037
Stud Nut..... **$31**
(632)

FOOD PANS

Pan

Flat Lid

Lid w/Handle

Drain Rack

Clear Pans - For Cold Food (-40˚F to +210˚F)

	Part #	Description	Price
FULL SIZE 20-7/8" x 12-3/4"	8751-2	Pan, 2-1/2" Deep	$15.00
	8751-6	Pan, 6" Deep	$24.00
	8751-HL	Pan Lid w/Handle	$15.00
	8751-NL	Pan Lid w/Handle & Notch	$16.00
	8751-1	Drain Rack	$14.00
1/2 SIZE 10-7/16" x 12-3/4"	8752-2	Pan, 2-1/2" Deep	$8.50
	8752-4	Pan, 4" Deep	$10.00
	8752-6	Pan, 6" Deep	$13.00
	8752-FL	Pan Lid - Flat	$8.00
	8752-HL	Pan Lid w/Handle	$8.00
	8752-1	Drain Rack	$6.50
1/3 SIZE 6-15/16" x 12-3/4"	8753-2	Pan, 2-1/2" Deep	$6.50
	8753-4	Pan, 4" Deep	$9.00
	8753-6	Pan, 6" Deep	$10.50
	8753-FL	Pan Lid - Flat	$5.00
	8753-HL	Pan Lid w/Handle	$5.00
	8753-1	Drain Rack	$5.00
1/6 SIZE 6-3/8" x 6-15/16"	8756-2	Pan, 2-1/2" Deep	$4.50
	8756-4	Pan, 4" Deep	$5.00
	8756-6	Pan, 6" Deep	$7.00
	8756-FL	Pan Lid - Flat	$3.75
	8756-HL	Pan Lid w/Handle	$4.25
	8756-NL	Pan Lid w/Handle & Notch	$4.25
	8756-1	Drain Rack	$2.25
1/9 SIZE 4-1/4" x 6-15/16"	8759-4	Pan, 4" Deep	$6.00
	8759-FL	Pan Lid - Flat	$4.00
	8759-NL	Pan Lid - Flat w/Notch	$4.00
	8759-1	Drain Rack	$2.00

Commonly Ordered Clear Food Pans:

8752-2
1/2 Size, 2-1/2" Deep:
Tomatoes

8752-4
1/2 Size, 4" Deep:
Lettuce

8753-4
1/3 Size, 4" Deep:
Pickles / Onions

8756-4
1/6 Size, 4" Deep:
Red Onions / Cheese

⚠ WARNING: Attention CA Residents - www.P65Warnings.ca.gov

Pan

Lid w/Handle

Lid w/Handle & Notch

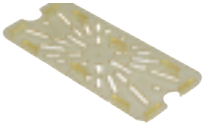
Drain Rack

Amber Pans - For Hot Food (-40˚F to +300˚F)

	Part #	Description	Price
FULL SIZE 20-7/8" x 12-3/4"	8741-6	Pan, 6" Deep	$72.00
	8741-HL	Pan Lid w/Handle	$39.00
1/2 SIZE 10-7/16" x 12-3/4"	8742-2	Pan, 2-1/2" Deep	$23.00
	8742-6	Pan 6" Deep	$39.00
	8742-HL	Pan Lid w/Handle	$19.00
	8742-1	Drain Rack	$14.00
1/3 SIZE 6-15/16" x 12-3/4"	8743-2	Pan, 2-1/2" Deep	$19.50
	8743-4	Pan, 4" Deep	$24.50
	8743-6	Pan, 6" Deep	$33.50
	8743-HL	Pan Lid w/Handle	$15.00
	8743-NL	Pan Lid w/Handle & Notch	$15.00
	8743-1	Drain Rack	$9.50
1/4 SIZE 6-3/8" x 10-7/16"	8744-4	Pan, 4" Deep	$21.50
	8744-6	Pan, 6" Deep	$26.50
	8744-HL	Pan Lid w/Handle	$11.50
	8744-1	Drain Rack	$10.50
1/6 SIZE 6-3/8" x 6-15/16"	8746-2	Pan, 2-1/2" Deep	$14.00
	8746-4	Pan, 4" Deep	$17.00
	8746-6	Pan, 6" Deep	$19.50
	8746-HL	Pan Lid w/Handle	$10.50
	8746-NL	Pan Lid w/Handle & Notch	$10.50
	8746-1	Drain Rack	$6.00
1/9 SIZE 4-1/4" x 6-15/16"	8749-2	Pan, 2-1/2" Deep	$10.50
	8749-FL	Pan Lid - Flat	$7.50

FOOD PANS

Pan

Lid w/Handle

Lid w/Handle & Notch

Drain Rack

Stainless Steel Pans

	Part#	Description	Price
1/2 SIZE 10.4" x 12.8"	8762-2	Pan, 2-1/2" Deep	$17.00
	8762-4	Pan, 4" Deep	$21.00
	8762-6	Pan, 6" Deep	$29.00
	8762-HL	Pan Lid w/Handle	$13.00
	8762-1	Drain Rack	$22.00
1/3 SIZE 6.9" x 12.8"	8763-4	Pan, 4" Deep	$18.00
	8763-6	Pan, 6" Deep	$27.00
	8763-HL	Pan Lid w/Handle	$10.00
	8763-NL	Pan Lid w/Handle & Notch	$10.00

8704
1/3 Size Wire Mesh
Drain Rack.....**$7.00**

8707
1/3 Size Stainless Steel
Drain Rack.....**$14.00**

1/6 SIZE 6.4" x 7.0"	8766-4	Pan, 4" Deep	$14.00
	8766-6	Pan, 6" Deep	$18.00
	8766-HL	Pan Lid w/Handle	$9.00
	8766-NL	Pan Lid w/Handle & Notch	$9.00
	8766-1	Drain Rack	$15.50
1/9 SIZE 4.3" x 6.9"	8769-4	Pan, 4" Deep	$12.00
	8769-NL	Pan Lid w/Handle & Notch	$8.00

⚠ WARNING: Attention CA Residents - www.P65Warnings.ca.gov

8736-4
1/6 Size Pan, 4" Deep, Black **$16**
(6-3/8" x 6-15/16") (-40°F to +375°F)

Search for parts and place orders online

www.dmiparts.com

8446
Brown Salad Crock with
Clear Lid, 1.2qt. **$9**

8495
1/2 Size Aluminum Baking Pan,
12-7/8" X 17-3/4" **$19**

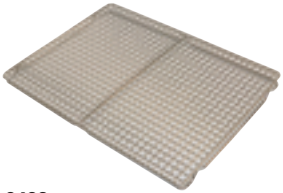

8496
1/2 Size Wire Pan Insert,
11-7/8" X 16-3/8" **$28**

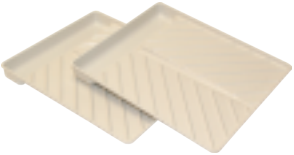

8437
Bacon Microwave Tray,..**2-pack $31**

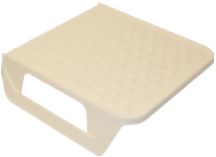

8437-1
Microwave Shelf for
Bacon Trays **$29**

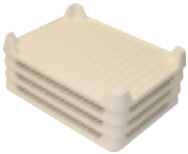

8438
Stackable Bacon Microwave
Trays..... **4-pack $65**

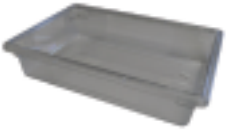

8760
Lettuce Storage Box,
18" X 26" X 6" **$49**

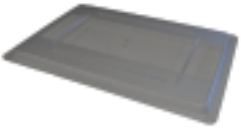

8760-FL
Lettuce Storage Box Lid,
18" X 26" **$26**

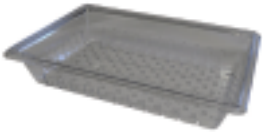

8760-C
Lettuce Storage Box
Colander, 18" X 26" **$39**

HOLDING UNITS

FOR PRINCE CASTLE EHB24 & EHB34 UNITS

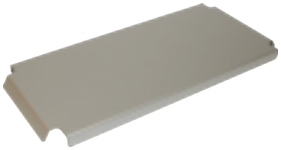

6500 (540-1002S)
Lid **$29**

6501 (540-1158S)
Latch Kit **$115**

6502 (197-232S)
Feet **4-pk $27**

6515 (78-184S) On/Off Rocker Switch, Lighted **$25**

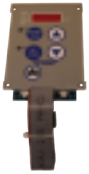

6505 (540-1215S)
Overlay and Display **$138**

6514 (72-674S)
Power Cord **$159**

6503-M (510-098S)
Timer Bar, 8 CH, Main (Front) **$699**

6503-A (510-099S)
Timer Bar, 8 CH, Aux (Rear) **$699**

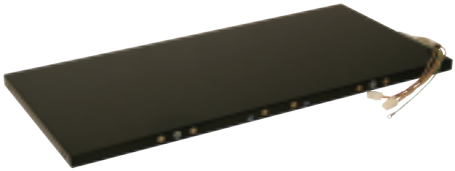

HEATER ASSEMBLIES, 4 WIDE

6512 (540-1222S) Top Shelf, Upper **$589**
6513 (540-1224S) Top Shelf, Lower **$589**
6510 (540-1226S) Lower Shelf, Upper **$589**
6511 (540-1072S) Lower Shelf, Base **$589**

⚠ WARNING: Attention CA Residents - www.P65Warnings.ca.gov

FOR PRINCE CASTLE EHB24 UNITS

6507 (95-1819S)
USB Connector.....**$38**

6508 (95-2011S)
Ethernet Connector **$95**

6506 (540-1232S)
Control Board **$882**

6509 (88-709-2-11S)
Speaker **$43**

8730
Holding Unit Cleaning Brush **$31**

FOR DUKE

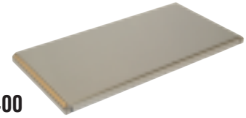

4400
Duke HS2 Lid **$36**

8706
Single Handle Pan, Amber..... each **$24**

8708
Single Handle Pan, Black.....each **$24**

8700
Dual Handle Pan, Amber 6-pack **$139**

8735
Dual Handle Pan, Black 4-pack **$85**

Keep Your Fryer Clean and Extend the Life of your Shortning With These Products From DMI:

Fryer Gloves

see page 28

Fryer Cleaning Scoops

see page 40

Gycor Filter Pads

see page 42-43

1-800-238-5384
www.dmiparts.com

dmi™
MANUFACTURING, INC.
7177 Industrial Park Blvd.
Mentor, OH 44060

Presort Std
U.S. Postage
PAID
Mentor, OH
Permit No. 238